

A red, hand-drawn scribble in the shape of a horizontal oval, composed of many overlapping, slightly irregular lines. The scribble is centered on the page and serves as a background for the text.

REVERB

NOTES ON DESIGN

REVERB

The 22nd Annual Design and Industry Student
Exhibition at San Francisco State University.
Opening reception: Wed. May 11, 2011

Thank you to the University, the DAI department, the
students, the sponsors, and all those who helped with
the production and support of the show.

Pino Trogu, Exhibit Coordinator

<http://daishow.sfsu.edu>

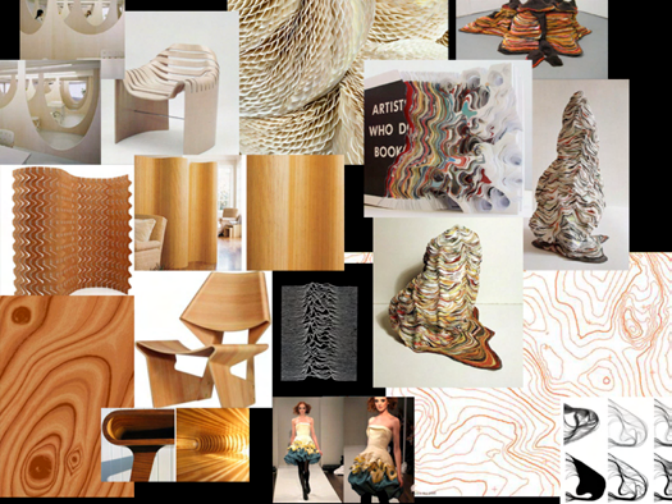



REVERB

NOTES ON DESIGN



enter online

dalshow.sfsu.edu/submit

drop off submissions

FA 151

Tuesday & Thursday

2:00-5:00

deadline

Thursday April 21, 2011

22nd Annual
Design & Industry
Student Design Exhibition

**CALL
FOR
ENTRIES**

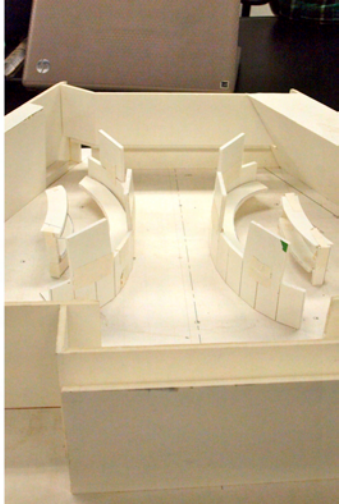
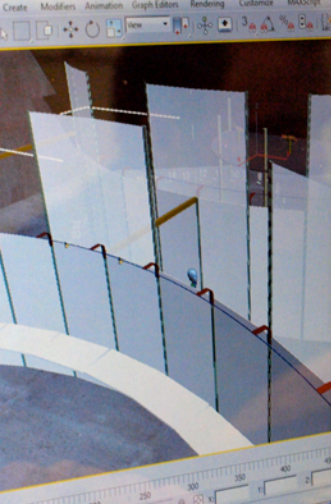

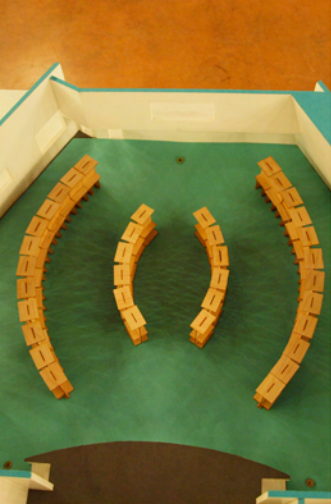



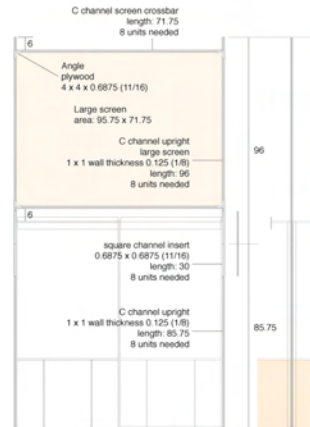

Note: for the large screen, two units are side by side.
Screws on side panel must be flush with plywood. See side panel top

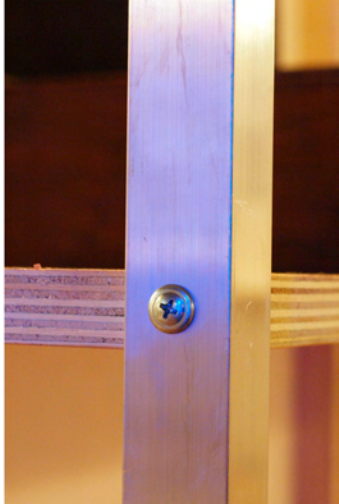



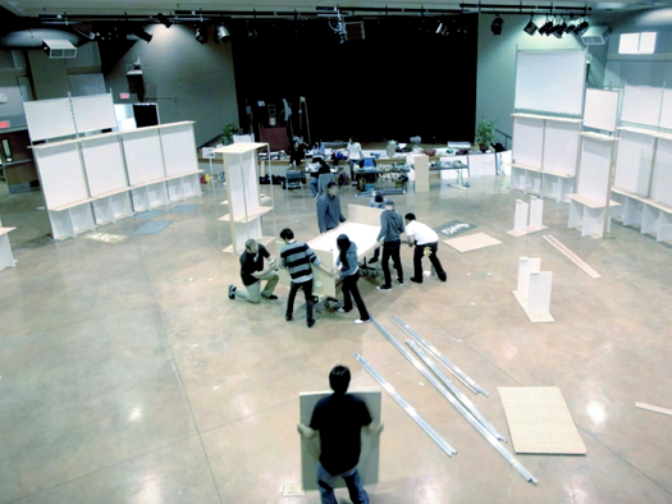





THE BEST
I SAW

OF MY

THE BEST
I SAW
OF MY





CALIFORNIA D30308

DOB102583

DRIVER LIC

CLASS

DANIEL ARTURO MARTINEZ

15148 CHASE ST 91343
NORTH HILLS CA

SEX
EYES
WT
HT

THIS LICENSE DOES NOT ESTABLISH ELIGIBILITY FOR EMPLOYMENT, VOTER REGISTRATION, OR PUBLIC BENEFITS



YOUR MIND IS
FILLED
with NEW
IDEAS
use them











REVERB
NOTES ON DESIGN



SAN FRANCISCO
STATE UNIVERSITY

